

PLAN SHOWING THE PROPOSED ADDITIONS & ALTERATIONS IN THE EXISTING BUILDING AT PRE. No. 18, KANAKA ROYALAYAPPAN ST, MANDAVALUPAKKAM, MADRAS. 28. IN R. S. No. 4562/4, IN D.V. No. 135.

SCALE: 1" = 80"

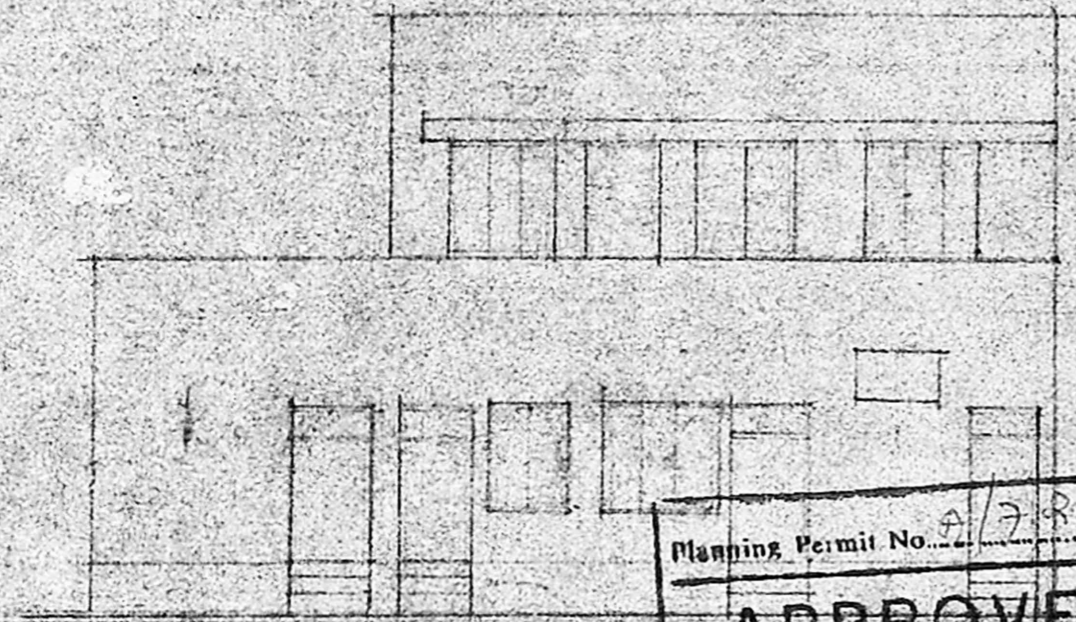

ELEVATION

Planning Permit No. A/7/80/9/1  
**APPROVED**  
 SUBJECT TO THE CONDITIONS IN THIS OFFICE LETTER.  
 No. A/27/83/10 Dtd. 11/07/90  
 For Member Secretary  
 MADRAS METROPOLITAN DEVELOPMENT AUTHORITY  
 MADRAS - 600 008.

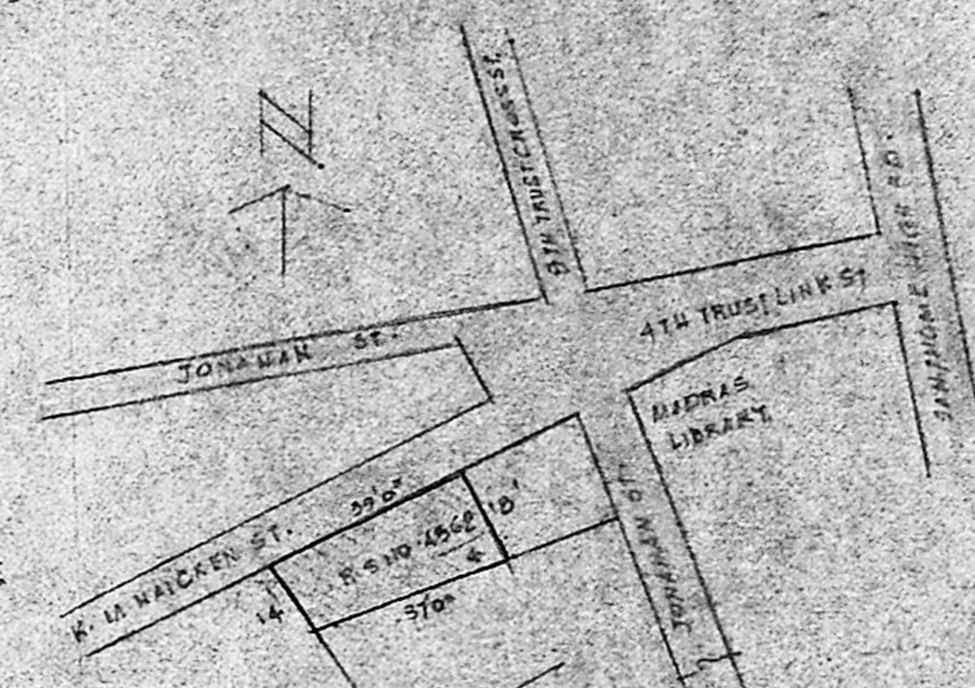
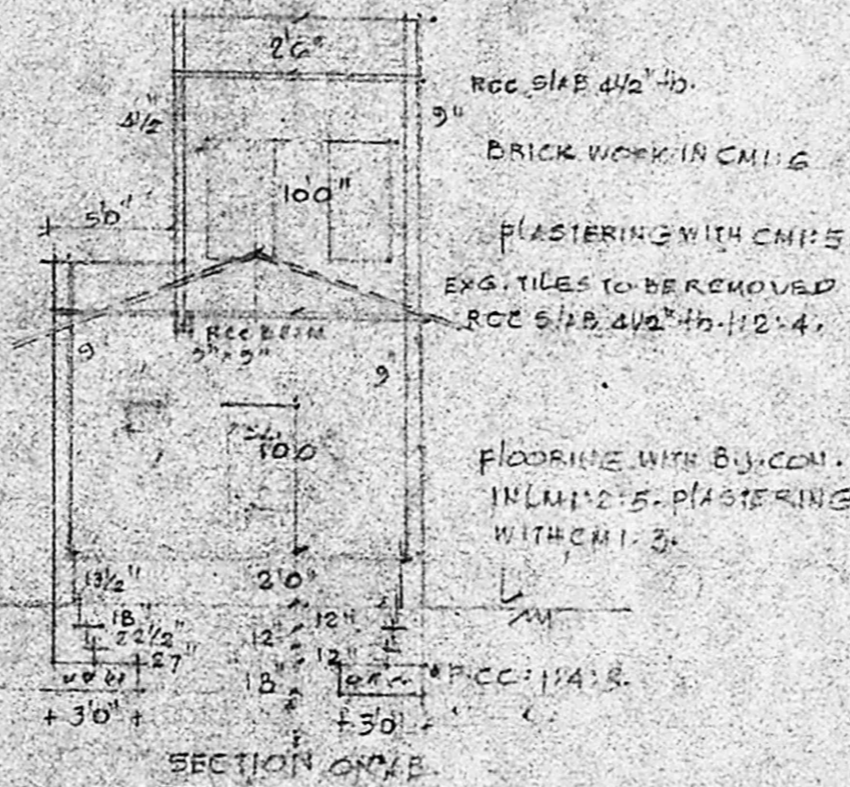

*Revised Plan*  
 A/ 27/83/10  
 MS 20/05/91

JOINERY

P. DOOR	3'6"	6'6"
D1 "	3'0"	6'6"
D2 "	8'6"	6'6"
W. WINDOW	4'0"	4'6"
W. "	3'0"	4'6"
V. VENTILATOR	3'0"	2'0"
W2 WINDOW	2'6"	4'6"

KEY

- PRO. WORK
- EXG. WORK
- ROAD
- SEPARATELY
- SITE BOUNDARY

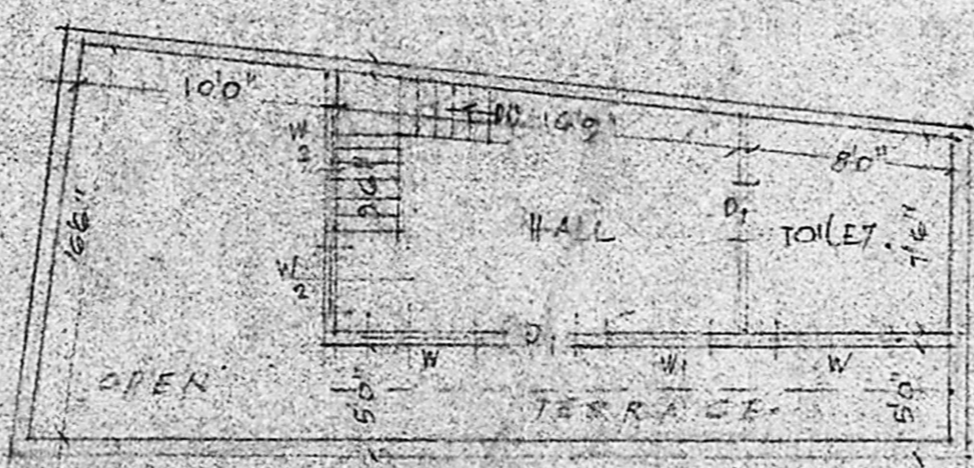
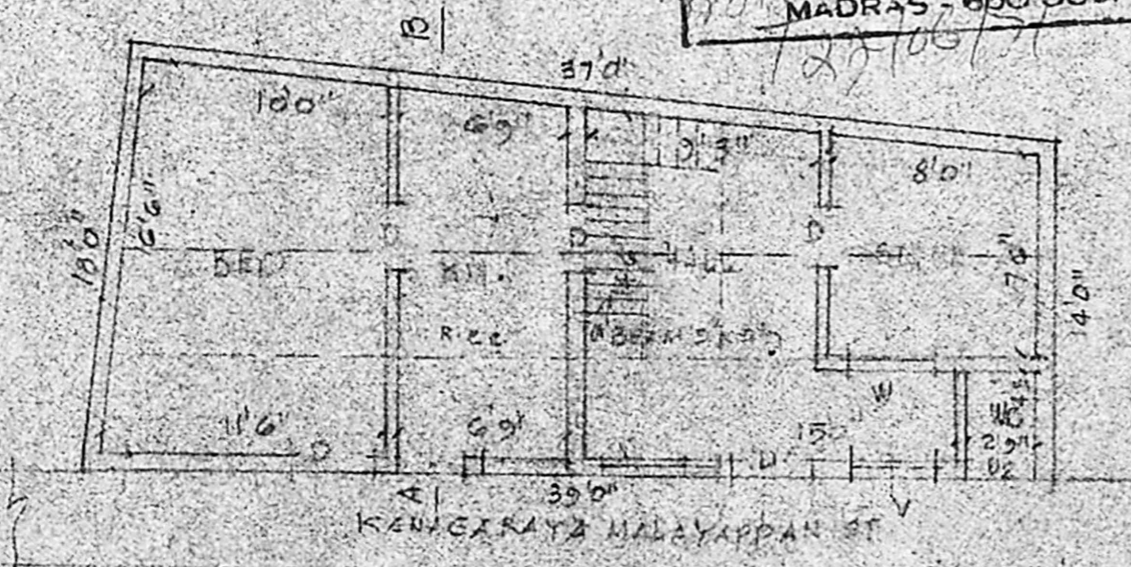

*[Signature]*  
 OWNER

*[Signature]*  
**J. THOTHADRI**  
 Asst. Executive Engineer (Field)  
 Class / Licensed Surveyor Regd. No. 515  
 Corporation of Madras (Phone 355358)  
 28, Venkateshvara Venkatesh St (Tondiarpet)  
 MADRAS - 600 021.